

**WATERPOINT FARM INC.
COMPLETE HOLSTEIN DISPERSAL**

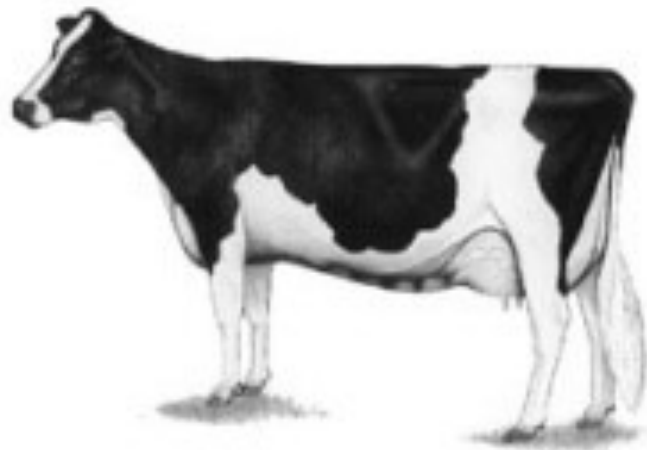

**10:00 AM
Thursday, December 14, 2017
Springfield Center, New York 13468**

WATERPOINT FARM INC. COMPLETE HOLSTEIN DISPERSAL

Thursday, December 14, 2017 10:00 AM · Springfield Center, New York

540 Head Sell · 270 Cows & 270 Heifers

RHA: 23,944M 3.9% 932F 3.0% 688P · 75lb avg.

SCC 180,000 · 210 – 1st & 2nd lactation cows!

·Mycoplasma Bulk Tank Test Negative!

*90 Bred heifers · 180 open heifers down to new born ·
Entire herd is freestall/headlock trained · Feet trimmed in last
30 days · All cows & Bred heifers sell individually · Open heifers
from 14 months of age down to 4 months of age sold in groups ·
Heifers have been well vaccinated, dehorned.*

DHIA Herd Code # 21-35-0783

Registered/Sire ID · Years of AI!

Sale Managers Note: This herd is bred for production but never been pushed.
The heifers look tremendous & we expect buyers
will be well satisfied when the day is over! One of the last big sales of the year!

Herd Health: Cattle have been on strong vaccination program & will be inoculated
against shipping fever & pregnancy examined prior to the sale.

Long Distance Trucking: Available immediately after the sale.

Catalogs: Will be posted online at www.cattlexchange.com two days prior to
the sale & available at ringside sale day.

Concession by: OHM Jr. Holstein Club

Sale Managed By:



David & Merry Rama

4236 County Highway 18, Delhi, New York 13753

Ph: 607-746-2226 · Fax: 607-746-2911

Website: www.cattlexchange.com

Sale Staff:

Dave Rama 607-435-0792

Don Welk 717-575-4700

Dan Brandt 717-821-1238

David Bitler 610-780-6667

Dan Z Stoltzfus 717-283-7282

Jack Treadway 315-783-9857

Russ George 716-913-8977

Cowbuyer: Aaron RayTompkins
Call to register #336-363-4639

Sale Clerks & Insurance:

Merry Rama & Deb Quackenbush

Terms of sale: Cash or good check sale day! Out of
state buyers or those unknown to sale manager must
produce a letter of credit made payable to The Cattle
Exchange with specified limits. No cattle released until
settled for!

Directions: At intersection of Routes 20 & 80, drive South
on Rt. 80 for approx. 1 mile Into Springfield Center & bear
right at the Y in road onto Smith Rd. & farm on right. **From**
Cooperstown: Drive North about 10 miles & make left onto
County Rt. 53 & then a right onto Smith Rd. to the farm.

Owner:

Paul Stitzel - Waterpoint Farm Inc.
153 Waterpoint Dr.
Springfield Center, NY 13468

Herdsman: Eric Kroll #315-725-0262

Live internet bidding via Cowbuyer.com to pre-approved Bidders!

Call Aaron Ray Tompkins at 336-363-4639



PRUDENT BIO-SECURITY PRACTICES

The Cattle Exchange takes Bio-Security very seriously and makes the following recommendations to all buyers of livestock. Upon purchasing your livestock, be sure to transport in a clean, well bedded, trailer/truck. New livestock entering your facility should be kept segregated from animals already in the herd for at least 10 days, with close inspection several times daily. We recommend that every new milking female that enters a herd be milked last and milk samples cultured before officially mixing with the existing herd. Upon calving, all fresh cows should have milk cultures screened.

Additionally, the Cattle Exchange recommends that further tests be performed on all cattle entering buyer's herds for BVD and Johne's disease. These tests are relatively inexpensive and are nothing more than prudent animal husbandry practices.

While precaution is taken to assure buyers protection from infectious diseases, buyers assume responsibility for all cattle purchased when gavel falls and auctioneer pronounces said animal sold. As always, we will convey to prospective buyers any health risk we may be aware of prior to a sale however, buyers must take the prudent measures stated above for adequate protection.

Purchasing livestock can be a rewarding and exhilarating experience for everyone. The Cattle Exchange recommends that no matter where or when you buy livestock, call your herd Veterinarian and take the extra precautions above to insure your utmost security.

Together we can make a difference!

Waterpoint Farm Holstein Dispersal

ID & Lot #	AGE	BDAT	LACT	FDAT	SID	DIM	MILK	PCTF	PCTP	SCC	RPRO	LBDAT	LSIR	DUE
3438	7-9	2/20/2010	6	5/5/2017	97H9514	220	68	4	3.1	373	PREG	8/3/2017	1H11682	5/12/2018
3522	7-4	7/23/2010	5	7/21/2016	1H8777	463	0	0	0	0	DRY	3/30/2017	1H10800	1/6/2018
3534	7-3	8/17/2010	5	4/1/2017	1H2546	254	80	3.8	3.3	429	PREG	9/12/2017	1H8784	6/21/2018
3585	6-11	1/2/2011	4	12/9/2016	751H9208	367	54	4	3	107	PREG	3/30/2017	1H10800	1/6/2018
3588	6-10	1/11/2011	5	12/4/2017	1H8778	7	0	0	0	0	FRESH	-	-	-
3596	6-10	1/27/2011	4	3/12/2017	1H9103	274	87	3.6	3	29	BRED	11/23/2017	1H11014	-
3642	6-8	4/4/2011	4	9/8/2016	751H9103	459	45	3.7	2.9	187	PREG	6/8/2017	1H11051	3/17/2018
3704	6-4	7/14/2011	4	7/16/2016	751H8764	513	18	4.8	3.2	187	PREG	6/8/2017	1H11051	3/17/2018
3709	6-4	7/20/2011	4	9/17/2016	751H8764	412	0	0	0	0	DRY	3/17/2017	1H10679	12/24/2017
3713	6-4	7/29/2011	4	12/2/2016	1H10064	374	76	4.2	3.1	460	PREG	7/6/2017	1H11682	4/14/2018
3740	6-2	9/24/2011	5	9/21/2017	1H8328	81	97	4	2.8	13	BRED	12/1/2017	1H11541	-
3742	6-2	9/30/2011	5	9/10/2017	1H9184	92	117	3.5	2.6	13	BRED	11/24/2017	1H11014	-
3743	6-2	10/2/2011	5	9/28/2017	1H8778	74	76	3.9	2.2	33	BRED	12/7/2017	1H11541	-
3760	6-0	11/9/2011	4	3/7/2017	1H10064	279	74	4.7	3.3	33	PREG	6/30/2017	1H11643	4/8/2018
3761	6-0	11/9/2011	5	10/23/2017	1H2729	49	77	3.6	2.7	44	FRESH	-	-	-
3770	6-0	11/29/2011	4	3/1/2017	1H2700	285	77	4	2.8	54	PREG	5/4/2017	1H10219	2/10/2018
3775	5-11	12/11/2011	4	2/25/2017	1H10064	289	64	4.5	3.4	29	PREG	6/1/2017	1H11643	3/10/2018
3776	5-11	12/13/2011	4	4/11/2017	1H10064	244	71	3	2.8	15	PREG	7/20/2017	1H11682	4/28/2018
3810	5-9	2/22/2012	4	10/9/2017	751H2571	63	110	4	2.9	57	FRESH	-	-	-
3815	5-8	3/8/2012	4	7/23/2017	1H10251	141	106	3	2.5	66	PREG	11/2/2017	1H11149	8/11/2018
3827	5-8	3/25/2012	4	4/10/2017	1H10251	245	69	3.3	2.9	47	PREG	6/29/2017	1H11643	4/7/2018
3834	5-7	4/17/2012	3	1/13/2017	1H10251	332	58	3.5	2.9	325	PREG	4/26/2017	1H10800	2/2/2018
3838	5-7	4/30/2012	4	9/25/2017	1H10251	77	84	3.9	2.4	1213	OK/OPEN	-	-	-
3840	5-6	5/10/2012	4	7/29/2017	1H9846	135	123	3.5	2.3	17	BRED	11/9/2017	1H11149	-
3842	5-6	5/14/2012	3	11/22/2016	1H3068	384	48	3.5	3	115	PREG	6/8/2017	1H11682	3/17/2018
3845	5-6	5/17/2012	3	5/25/2016	1H3068	513	0	0	0	0	DRY	3/12/2017	1H10679	12/19/2017
3856	5-5	6/11/2012	4	10/3/2017	1H9875	69	106	3.2	2.3	13	BRED	12/7/2017	1H11541	-
3861	5-5	6/21/2012	3	1/1/2017	1H10296	344	49	3.9	3.3	303	PREG	6/30/2017	1H11643	4/8/2018
3867	5-5	6/26/2012	3	11/30/2016	1H9875	338	0	0	0	0	DRY	3/13/2017	1H10679	12/20/2017
3870	5-5	7/3/2012	3	6/6/2016	1H10295	515	0	0	0	0	DRY	4/13/2017	1H10219	1/20/2018
3871	5-5	7/4/2012	4	9/1/2017	1H10295	101	105	4.1	2.8	100	OK/OPEN	11/2/2017	1H11149	-
3874	5-5	7/7/2012	4	6/25/2017	1H10295	169	102	4.5	2.9	4851	BRED	11/20/2017	1H11014	-
3875	5-4	7/13/2012	4	6/26/2017	1H9875	168	102	3.6	2.7	50	PREG	10/12/2017	1H11014	7/21/2018
3876	5-4	7/15/2012	4	6/25/2017	1H3068	169	100	3	2.8	22	PREG	9/7/2017	1H8784	6/16/2018

ID & Lot #	AGE	BDAT	LACT	FDAT	SID	DIM	MILK	PCTF	PCTP	SCC	RPRO	LBDAT	LSIR	DUE
3878	5-4	7/16/2012	3	8/15/2016	1H9875	483	10	3.7	3.3	0	PREG	5/11/2017	1H10219	2/17/2018
3882	5-4	7/23/2012	3	1/5/2017	14H6665	340	87	3.8	3.5	71	BRED	10/9/2017	1H8784	-
3885	5-4	7/25/2012	4	10/12/2017	1H9875	60	123	3.2	2.5	100	FRESH	-	-	-
3892	5-3	8/15/2012	3	10/26/2016	1H9875	411	17	4.1	3.4	348	PREG	6/8/2017	1H11682	3/17/2018
3903	5-2	9/9/2012	3	1/8/2017	1H10041	337	62	3.3	2.9	87	PREG	7/6/2017	1H11682	4/14/2018
3906	5-2	9/14/2012	3	11/9/2016	204H2050	397	46	4.4	3.4	66	PREG	8/17/2017	1H11682	5/26/2018
3907	5-2	9/21/2012	4	8/23/2017	1H2747	110	104	2.4	2.3	22	BRED	11/21/2017	1H11541	-
3908	5-2	9/22/2012	3	9/26/2016	1H2747	403	0	0	0	0	DRY	3/30/2017	1H10800	1/6/2018
3913	5-2	9/26/2012	4	11/15/2017	1H2747	26	57	5.8	3	141	FRESH	-	-	-
3914	5-2	9/26/2012	3	7/14/2017	1H10041	150	92	4.1	2.6	27	PREG	10/12/2017	1H11014	7/21/2018
3917	5-2	9/29/2012	4	10/28/2017	1H2747	44	119	4.7	2.7	566	FRESH	-	-	-
3918	5-2	10/5/2012	3	11/5/2016	1H2747	384	10	3.9	3.2	492	DRY	4/13/2017	1H10219	1/20/2018
3922	5-1	10/13/2012	3	9/24/2016	1H9875	443	45	3.9	3.1	264	PREG	5/19/2017	1H10219	2/25/2018
3925	5-1	10/23/2012	3	9/2/2017	1H10451	100	113	3.5	2.5	38	BRED	11/17/2017	1H11149	-
3930	5-1	10/30/2012	3	1/27/2017	1H2747	318	54	4.6	3.1	76	PREG	8/17/2017	1H11682	5/26/2018
3941	5-0	11/23/2012	3	11/4/2016	1H2747	402	51	4.6	3.1	81	PREG	5/1/2017	1H10800	2/7/2018
3945	5-0	11/28/2012	3	4/6/2017	1H2747	249	83	3.5	2.6	81	PREG	8/17/2017	1H11682	5/26/2018
3948	5-0	12/5/2012	3	4/23/2017	1H2747	232	82	3	2.6	606	PREG	9/27/2017	1H8784	7/6/2018
3954	4-11	12/15/2012	3	6/11/2017	1H10263	183	84	4	3.2	857	NO BRED	9/14/2017	1H8784	-
3960	4-11	12/27/2012	3	2/13/2017	1H10263	301	58	4.7	3	2599	PREG	6/29/2017	1H11643	4/7/2018
3964	4-10	1/8/2013	3	1/27/2017	1H10059	318	30	4.5	3.4	141	PREG	5/21/2017	1H10219	2/27/2018
3965	4-10	1/8/2013	3	8/4/2017	1H10059	129	108	3.2	2.4	23	BRED	11/9/2017	1H11149	-
3968	4-10	1/15/2013	3	2/15/2017	1H10059	299	51	4.3	3.2	152	PREG	6/23/2017	1H11682	4/1/2018
3977	4-9	2/17/2013	3	12/25/2016	1H10097	351	58	3.1	3.2	348	NO BRED	9/14/2017	1H8784	-
3978	4-9	2/19/2013	2	8/29/2016	1H10097	417	0	0	0	0	DRY	3/9/2017	1H11528	12/16/2017
3979	4-9	2/20/2013	3	1/20/2017	1H10059	325	74	3.7	2.8	38	PREG	7/20/2017	1H11682	4/28/2018
3982	4-9	2/26/2013	3	7/13/2017	1H10059	151	84	3.8	2.8	38	BRED	11/24/2017	1H11014	-
3986	4-9	3/3/2013	3	4/9/2017	1H10097	246	82	3.8	3.1	13	PREG	8/17/2017	1H11682	5/26/2018
3987	4-9	3/7/2013	3	1/13/2017	1H10097	332	57	4.7	3.6	87	PREG	8/3/2017	1H11682	5/12/2018
3988	4-8	3/9/2013	3	1/13/2017	1H10059	332	55	3.7	2.9	174	PREG	4/27/2017	1H10219	2/3/2018
3989	4-8	3/11/2013	3	5/22/2017	1H10059	203	83	3.3	2.7	20	OK/OPEN	8/31/2017	1H8784	-
3990	4-8	3/12/2013	3	8/26/2017	204H2050	107	69	3.3	2.8	81	PREG	11/2/2017	1H11149	8/11/2018
4005	4-8	4/6/2013	3	5/18/2017	1H10059	207	85	4	3.2	81	BRED	11/7/2017	1H11541	-
4006	4-8	4/7/2013	2	4/14/2016	1H9390	561	0	0	0	0	DRY	3/30/2017	1H10800	1/6/2018

ID & Lot #	AGE	BDAT	LACT	FDAT	SID	DIM	MILK	PCTF	PCTP	SCC	RPRO	LBDAT	LSIR	DUE
4012	4-7	4/17/2013	3	4/12/2017	1H10097	243	53	4.6	3.6	38	PREG	7/7/2017	1H11682	4/15/2018
4016	4-7	4/20/2013	3	8/27/2017	1H10097	106	100	3.8	2.8	18	OK/OPEN	11/2/2017	1H11149	-
4019	4-6	5/10/2013	3	11/28/2017	1H9390	13	0	0	0	0	FRESH	-	-	-
4020	4-6	5/13/2013	3	6/12/2017	1H10097	182	102	4.5	3	50	PREG	9/14/2017	1H8784	6/23/2018
4029	4-6	5/29/2013	3	8/1/2017	1H10226	132	85	4.7	3	429	BRED	11/9/2017	1H11149	-
4035	4-5	6/12/2013	3	9/10/2017	1H10226	92	89	4.7	2.9	23	OK/OPEN	-	-	-
4036	4-5	6/16/2013	3	8/24/2017	1H10226	109	75	4.5	3.2	18	PREG	10/20/2017	1H11541	7/29/2018
4037	4-5	6/23/2013	3	8/26/2017	1H10226	107	115	4.2	2.8	141	OK/OPEN	-	-	-
4038	4-5	6/24/2013	3	9/17/2017	1H9192	85	111	3.5	2.6	57	BRED	11/16/2017	1H11541	-
4039	4-5	6/24/2013	2	1/1/2017	1H10226	344	70	4	3.2	17	PREG	4/26/2017	1H10800	2/2/2018
4040	4-5	6/27/2013	3	8/26/2017	1H10226	107	88	4.4	3.2	29	BRED	11/30/2017	1H11149	-
4041	4-5	6/30/2013	3	9/3/2017	1H10226	99	90	4.2	2.8	18	BRED	11/16/2017	1H11541	-
4042	4-5	6/30/2013	3	7/17/2017	1H10465	147	94	5	3	31	BRED	11/7/2017	1H11541	-
4046	4-5	7/8/2013	2	5/14/2016	1H10465	576	16	4.1	3.4	246	PREG	4/7/2017	1H10219	1/14/2018
4051	4-4	7/22/2013	3	8/15/2017	1H10226	118	102	4.1	2.8	35	BRED	11/9/2017	1H11149	-
4052	4-4	7/22/2013	3	8/10/2017	1H10465	123	93	3.1	2.8	81	PREG	10/19/2017	1H11014	7/28/2018
4054	4-4	7/26/2013	2	12/26/2016	1H10225	333	57	3.8	3.1	62	DRY	3/31/2017	1H10679	1/7/2018
4057	4-4	7/30/2013	2	3/27/2017	1H9800	259	72	3.3	3.3	1493	OK/OPEN	10/26/2017	1H11541	-
4058	4-4	8/2/2013	3	6/24/2017	1H10225	170	71	3.4	2.7	107	PREG	8/23/2017	1H11329	6/1/2018
4059	4-4	8/2/2013	3	8/4/2017	1H10225	129	86	4.5	3	27	PREG	10/6/2017	1H8784	7/15/2018
4061	4-4	8/8/2013	3	8/10/2017	1H10465	123	94	3.4	2.8	429	BRED	11/10/2017	1H11149	-
4064	4-3	8/13/2013	2	1/7/2017	1H10225	338	60	3.3	3.1	66	PREG	6/4/2017	1H11643	3/13/2018
4066	4-3	8/26/2013	2	10/23/2016	1H9846	376	0	0	0	0	DRY	4/24/2017	1H10800	1/31/2018
4068	4-3	9/2/2013	3	9/23/2017	1H9846	79	82	3.3	2.7	528	OK/OPEN	-	-	-
4071	4-2	9/9/2013	2	9/8/2016	1H10465	428	0	0	0	0	DRY	3/23/2017	1H10679	8/27/2017
4073	4-2	9/9/2013	3	11/1/2017	1H10225	40	107	4.2	2.7	22	FRESH	-	-	-
4074	4-2	9/10/2013	3	8/23/2017	1H2809	110	103	3.5	2.8	187	BRED	12/7/2017	1H11541	-
4076	4-2	9/11/2013	2	6/26/2017	1H10601	168	82	3.5	2.6	57	OK/OPEN	10/26/2017	1H11541	-
4079	4-2	9/22/2013	3	11/27/2017	1H3073	14	0	0	0	0	FRESH	-	-	-
4082	4-2	9/25/2013	2	12/24/2016	14H6905	352	62	4.8	3.1	81	PREG	7/6/2017	1H11682	4/14/2018
4087	4-1	10/17/2013	2	10/18/2016	1H10601	346	0	0	0	0	DRY	2/16/2017	1H11029	11/25/2017
4088	4-1	10/22/2013	3	10/3/2017	1H10636	69	117	4.1	2.9	141	FRESH	-	-	-
4092	4-1	10/26/2013	3	9/2/2017	1H10369	100	82	4.5	3	200	BRED	11/17/2017	1H11149	-
4094	4-1	11/6/2013	3	10/23/2017	1H10369	49	81	4.5	3.3	2425	FRESH	-	-	-

ID & Lot #	AGE	BDAT	LACT	FDAT	SID	DIM	MILK	PCTF	PCTP	SCC	RPRO	LBDAT	LSIR	DUE
4095	4-1	11/7/2013	3	8/26/2017	1H10369	107	111	3.8	2.7	27	BRED	11/24/2017	1H11014	-
4096	4-1	11/7/2013	2	2/20/2017	1H10636	294	50	5	3.3	71	PREG	5/11/2017	1H10219	2/17/2018
4097	4-1	11/7/2013	2	4/26/2017	1H10369	229	73	4.8	3.2	13	PREG	7/25/2017	1H11682	5/3/2018
4102	4-0	11/15/2013	2	10/23/2017	1H10369	49	95	3.7	2.8	20	FRESH	-	-	-
4103	4-0	11/16/2013	2	12/13/2016	1H10673	311	0	0	0	0	DRY	3/7/2017	1H11528	12/14/2017
4106	4-0	11/20/2013	3	9/25/2017	1H10369	77	124	3.5	2.6	15	BRED	11/30/2017	1H11149	-
4107	4-0	11/23/2013	3	11/12/2017	1H10344	29	77	5.9	3.4	41	FRESH	-	-	-
4108	4-0	11/24/2013	1	12/12/2015	1H10344	643	0	0	0	0	DRY	3/13/2017	1H10679	12/20/2017
4113	4-0	12/8/2013	2	12/17/2016	1H9225	359	40	3.3	2.8	141	PREG	8/3/2017	1H11682	5/12/2018
4114	3-11	12/9/2013	2	12/23/2016	1H10344	353	30	3.8	2.9	38	PREG	4/13/2017	1H10800	1/20/2018
4115	3-11	12/10/2013	2	6/3/2017	1H9225	191	67	3.3	2.6	13	OK/OPEN	10/26/2017	1H11541	-
4118	3-11	12/21/2013	3	12/3/2017	1H10344	8	0	0	0	0	FRESH	-	-	-
4119	3-11	12/22/2013	2	9/3/2017	1H10344	99	106	3.6	2.7	57	BRED	12/7/2017	1H11541	-
4122	3-11	12/27/2013	2	9/28/2017	1H10344	74	73	3.4	2.7	25	FRESH	-	-	-
4124	3-11	1/1/2014	3	11/8/2017	1B587	33	63	4.7	3.2	3940	FRESH	-	-	-
4127	3-11	1/6/2014	2	3/23/2017	1H10344	263	68	4.3	3.1	25	OK/OPEN	9/9/2017	1H8784	-
4141	3-9	2/9/2014	2	12/27/2016	1B589	349	65	4.2	3	38	PREG	6/26/2017	1H11643	4/4/2018
4147	3-9	3/3/2014	2	2/23/2017	1B591	291	68	4.1	2.9	15	PREG	8/3/2017	1H11682	5/12/2018
4150	3-8	3/15/2014	2	3/1/2017	1H10807	285	70	3.4	2.5	20	PREG	7/20/2017	1H11682	4/28/2018
4155	3-8	3/28/2014	2	4/26/2017	1H10579	229	93	2.7	2.5	33	BRED	12/7/2017	1H11541	-
4161	3-7	4/10/2014	2	5/19/2017	1H10579	206	47	3.6	2.6	50	PREG	9/14/2017	1H8784	6/23/2018
4163	3-7	4/15/2014	2	8/7/2017	1H10217	126	90	3.4	2.8	35	BRED	11/24/2017	1H11014	-
4165	3-7	4/15/2014	2	6/18/2017	1H10805	176	85	3.4	2.7	13	PREG	9/14/2017	1H8784	6/23/2018
4166	3-7	4/16/2014	2	3/18/2017	1H10805	268	86	4.3	3.3	20	PREG	6/2/2017	1H11643	3/11/2018
4169	3-7	4/29/2014	2	7/14/2017	1H10217	150	81	3.4	2.8	132	PREG	10/26/2017	1H11541	8/4/2018
4175	3-6	5/18/2014	1	4/7/2016	1H10655	561	0	0	0	0	DRY	3/2/2017	1H11528	12/9/2017
4178	3-6	5/24/2014	2	9/13/2017	1H10579	89	106	3.2	2.5	20	OK/OPEN	-	-	-
4179	3-6	5/25/2014	2	9/26/2017	1H10579	76	83	3.3	2.9	57	OK/OPEN	-	-	-
4180	3-6	5/25/2014	2	4/25/2017	1H10579	230	103	3.8	2.9	18	PREG	8/17/2017	1H11682	5/26/2018
4184	3-6	5/30/2014	2	11/23/2017	1H10655	18	0	0	0	0	FRESH	-	-	-
4185	3-6	5/31/2014	2	9/23/2017	1H10579	79	121	4.5	3.2	50	BRED	11/30/2017	1H11149	-
4186	3-6	6/9/2014	2	8/29/2017	1H2509	104	89	4.4	2.7	18	BRED	11/24/2017	1H11014	-
4190	3-5	6/18/2014	2	6/5/2017	1H10655	189	59	3.9	3.1	23	PREG	10/12/2017	1H11014	7/21/2018
4193	3-5	6/19/2014	2	4/24/2017	1H10296	231	69	4.3	3.1	141	PREG	6/30/2017	1H11643	4/8/2018

ID & Lot #	AGE	BDAT	LACT	FDAT	SID	DIM	MILK	PCTF	PCTP	SCC	RPRO	LBDAT	LSIR	DUE
4195	3-5	6/27/2014	2	7/14/2017	1H10296	150	92	4.9	3.3	23	BRED	12/5/2017	1H11541	-
4197	3-5	6/29/2014	1	5/25/2016	1H10655	527	0	0	0	0	DRY	3/28/2017	1H10679	1/4/2018
4198	3-5	6/30/2014	2	11/7/2017	1H2509	34	68	4.6	3.2	57	FRESH	-	-	-
4201	3-5	7/6/2014	2	9/6/2017	1H10847	96	104	3.7	2.9	57	BRED	11/17/2017	1H11149	-
4202	3-5	7/6/2014	2	8/17/2017	1H10847	116	89	4.5	3.4	66	BRED	12/7/2017	1H11541	-
4203	3-5	7/7/2014	2	7/19/2017	1H10296	145	99	4.2	3	20	PREG	9/22/2017	1H8784	7/1/2018
4204	3-5	7/9/2014	2	11/9/2017	1H2509	32	81	6	3.4	41	FRESH	-	-	-
4205	3-4	7/10/2014	2	6/10/2017	1H10989	184	86	3.4	2.6	27	PREG	9/2/2017	1H11329	6/11/2018
4207	3-4	7/11/2014	2	9/10/2017	1H2509	92	100	3.5	3	13	BRED	12/7/2017	1H11541	-
4209	3-4	7/15/2014	2	7/8/2017	1H10800	156	85	3.4	2.8	13	BRED	11/30/2017	1H11149	-
4212	3-4	7/25/2014	2	9/1/2017	1H2509	101	90	2.8	2.8	62	PREG	11/2/2017	1H11149	8/11/2018
4214	3-4	7/27/2014	2	9/17/2017	1H2509	85	107	3	2.9	606	OK/OPEN	-	-	-
4215	3-4	7/29/2014	2	9/10/2017	1H2509	92	93	5	3.9	93	BRED	12/7/2017	1H11541	-
4216	3-4	7/31/2014	2	7/12/2017	1H10296	152	78	3.5	2.4	23	PREG	10/12/2017	1H11014	7/21/2018
4217	3-4	8/2/2014	2	12/3/2017	1H10296	8	0	0	0	0	FRESH	-	-	-
4220	3-4	8/7/2014	1	1/3/2017	1H10788	311	0	0	0	0	DRY	3/16/2017	1H10679	12/23/2017
4221	3-3	8/10/2014	2	8/14/2017	1H10847	119	112	3.3	3	57	OK/OPEN	10/19/2017	1H11014	-
4222	3-3	8/10/2014	2	12/5/2017	1H10847	6	0	0	0	0	FRESH	-	-	-
4226	3-3	8/16/2014	2	11/15/2017	1H10989	26	43	5.8	3.9	230	FRESH	-	-	-
4227	3-3	8/18/2014	1	11/10/2016	1H10847	344	0	0	0	0	DRY	3/2/2017	1H11528	12/9/2017
4230	3-3	8/28/2014	2	10/14/2017	1H10989	58	99	4.2	3.1	62	FRESH	-	-	-
4231	3-3	9/2/2014	2	9/23/2017	1H10041	79	79	4	3	33	OK/OPEN	-	-	-
4237	3-2	9/22/2014	2	9/27/2017	1H9846	75	101	4.5	2.8	1838	BRED	12/6/2017	1H11541	-
4239	3-2	9/25/2014	2	7/27/2017	1H10847	137	100	4.4	3.1	27	BRED	11/24/2017	1H11014	-
4241	3-2	9/29/2014	2	11/2/2017	1H10069	39	115	4.3	2.6	27	FRESH	-	-	-
4242	3-2	10/3/2014	1	10/10/2016	1H10041	410	63	4.9	3.4	174	DRY	3/30/2017	1H10800	1/6/2018
4243	3-1	10/15/2014	2	9/14/2017	1H10041	88	80	4.4	2.8	87	BRED	11/17/2017	1H11149	-
4244	3-1	10/17/2014	1	11/4/2016	1H10041	402	73	3.3	2.8	44	PREG	9/14/2017	1H8784	6/23/2018
4246	3-1	10/25/2014	2	10/26/2017	1H10865	46	94	4.5	3	57	FRESH	-	-	-
4247	3-1	10/26/2014	1	12/9/2016	1H10865	350	48	3.5	2.8	57	DRY	4/14/2017	1H10800	1/21/2018
4248	3-1	11/1/2014	2	9/26/2017	1H10865	76	89	3.8	2.8	13	OK/OPEN	-	-	-
4250	3-1	11/3/2014	2	9/29/2017	1H10041	73	110	5	3.4	47	FRESH	-	-	-
4251	3-1	11/3/2014	1	11/19/2016	1H10865	387	62	4.3	3	13	PREG	5/5/2017	1H10219	2/11/2018
4259	3-0	11/22/2014	2	12/4/2017	1H10865	7	0	0	0	0	FRESH	-	-	-

ID & Lot #	AGE	BDAT	LACT	FDAT	SID	DIM	MILK	PCTF	PCTP	SCC	RPRO	LBDAT	LSIR	DUE
4262	3-0	12/3/2014	1	11/29/2016	1H10865	377	74	4.2	3	230	PREG	7/31/2017	1H11682	5/9/2018
4263	3-0	12/4/2014	1	10/31/2016	1H10069	389	67	3.6	2.9	22	DRY	3/30/2017	1H10800	1/6/2018
4264	3-0	12/4/2014	1	12/16/2016	1H9846	322	0	0	0	0	DRY	3/21/2017	1H10679	12/28/2017
4269	2-11	12/23/2014	2	10/13/2017	1H10865	59	90	4.1	3.2	17	FRESH	-	-	-
4272	2-11	1/1/2015	1	12/6/2016	1H11024	325	0	0	0	0	DRY	3/23/2017	1H10679	12/30/2017
4273	2-11	1/5/2015	1	1/1/2017	1H11427	299	0	0	0	0	DRY	3/21/2017	1H10679	12/28/2017
4275	2-10	1/12/2015	1	12/13/2016	1H11427	332	0	0	0	0	DRY	3/29/2017	1H10800	1/5/2018
4276	2-10	1/14/2015	1	1/1/2017	1H10730	344	65	4.4	3.1	29	PREG	9/5/2017	1H8784	6/14/2018
4277	2-10	1/15/2015	2	11/19/2017	1H11024	22	0	0	0	0	FRESH	-	-	-
4278	2-10	1/16/2015	1	12/15/2016	1H11427	361	69	3.8	2.8	22	PREG	6/8/2017	1H11051	3/17/2018
4280	2-10	1/19/2015	1	12/20/2016	1H11427	325	0	0	0	0	DRY	3/28/2017	1H10679	1/4/2018
4281	2-10	1/19/2015	1	1/10/2017	1H11024	318	59	3.2	2.8	54	DRY	4/14/2017	1H10800	1/21/2018
4283	2-10	1/21/2015	1	1/21/2017	1H10730	324	72	3.8	3.2	13	PREG	8/3/2017	1H11682	5/12/2018
4284	2-10	1/22/2015	1	3/17/2017	1H11024	269	77	5.5	3.4	27	PREG	7/6/2017	1H11682	4/14/2018
4287	2-10	2/3/2015	1	3/8/2017	1H11427	278	52	3.7	2.9	13	PREG	6/5/2017	1H11643	3/14/2018
4288	2-10	2/4/2015	2	11/25/2017	1H10251	16	0	0	0	0	FRESH	-	-	-
4289	2-10	2/4/2015	1	1/3/2017	1H10251	342	66	4.4	3.3	22	PREG	4/27/2017	1H10219	2/3/2018
4290	2-10	2/7/2015	1	1/11/2017	1H11014	317	60	4	2.9	115	DRY	4/7/2017	1H10679	1/14/2018
4292	2-9	2/17/2015	1	1/19/2017	1H11014	309	72	4	3.3	71	DRY	4/6/2017	1H10800	1/13/2018
4293	2-9	2/19/2015	2	12/2/2017	1H11516	9	0	0	0	0	FRESH	-	-	-
4294	2-9	3/1/2015	1	1/3/2017	1H11014	304	0	0	0	0	DRY	3/21/2017	1H10679	12/28/2017
4295	2-9	3/2/2015	1	1/28/2017	1H10251	317	80	3.6	2.8	1300	PREG	4/27/2017	1H10219	2/3/2018
4296	2-9	3/8/2015	1	1/13/2017	1H11516	332	78	3.3	2.7	27	PREG	6/2/2017	1H11643	3/11/2018
4297	2-8	3/14/2015	1	2/3/2017	14H7385	311	58	4	2.9	57	PREG	5/11/2017	1H10219	2/17/2018
4299	2-8	3/18/2015	1	3/12/2017	1H11014	274	67	4.8	3.2	22	PREG	8/3/2017	1H11682	5/12/2018
4300	2-8	3/20/2015	1	3/27/2017	1H11014	259	84	4.4	2.8	13	PREG	8/7/2017	1H11682	5/16/2018
4301	2-8	3/21/2015	1	6/15/2017	1H11014	179	85	3.3	2.7	23	PREG	9/7/2017	1H8784	6/16/2018
4302	2-8	3/24/2015	1	3/11/2017	1H11516	275	59	4.4	2.9	18	PREG	6/30/2017	1H11643	4/8/2018
4305	2-8	3/30/2015	1	3/31/2017	1H11516	255	84	3.9	2.9	29	PREG	6/14/2017	1H11051	3/23/2018
4308	2-8	4/10/2015	1	3/15/2017	1H11014	271	62	3.4	2.7	15	PREG	6/2/2017	1H11643	3/11/2018
4309	2-7	4/11/2015	1	3/12/2017	1H10251	274	63	4.5	2.7	57	BRED	11/24/2017	1H11329	-
4313	2-7	4/29/2015	1	3/15/2017	1H11014	271	80	3.7	2.9	13	OK/OPEN	9/14/2017	1H8784	-
4314	2-7	4/30/2015	1	3/8/2017	1H11149	278	67	4.3	3	100	BRED	11/20/2017	1H11014	-
4315	2-7	4/30/2015	1	3/17/2017	1H11014	269	70	4	2.8	19	BRED	11/8/2017	1H11149	-

ID & Lot #	AGE	BDAT	LACT	FDAT	SID	DIM	MILK	PCTF	PCTP	SCC	RPRO	LBDAT	LSIR	DUE
4316	2-7	5/1/2015	1	3/27/2017	1H10251	259	75	3.7	2.8	62	PREG	6/8/2017	1H11051	3/17/2018
4317	2-7	5/2/2015	1	4/4/2017	1H10644	251	65	3.3	2.6	57	PREG	6/15/2017	1H11682	3/24/2018
4319	2-7	5/9/2015	1	3/21/2017	1H10644	265	58	3.7	2.7	19	PREG	10/26/2017	1H11541	8/4/2018
4323	2-6	5/22/2015	1	4/4/2017	1H11149	251	54	4.3	3	54	PREG	6/2/2017	1H11643	3/11/2018
4324	2-6	5/22/2015	1	3/29/2017	1H10644	257	75	4.1	2.9	1131	PREG	6/2/2017	1H11643	3/11/2018
4326	2-6	5/25/2015	1	4/27/2017	1H10644	228	82	3.4	2.7	23	PREG	9/27/2017	1H8784	7/6/2018
4327	2-6	6/5/2015	1	5/15/2017	1H10251	210	86	3.2	2.8	50	BRED	11/17/2017	1H11149	-
4329	2-6	6/7/2015	1	6/1/2017	-	193	79	3.7	2.8	27	BRED	12/7/2017	1H11014	-
4330	2-6	6/8/2015	1	3/16/2017	1H10251	270	81	3.6	2.9	29	PREG	9/14/2017	1H8784	6/23/2018
4331	2-6	6/9/2015	1	4/28/2017	1H10251	227	77	4.1	2.8	47	PREG	9/14/2017	1H8784	6/23/2018
4332	2-6	6/9/2015	1	4/22/2017	1H10251	233	53	4.1	2.6	13	PREG	7/20/2017	1H11682	4/28/2018
4333	2-6	6/9/2015	1	8/3/2017	1H11032	130	78	4.7	3	14	BRED	11/24/2017	1H11329	-
4334	2-5	6/12/2015	1	5/25/2017	1H11032	200	71	4.3	2.9	20	PREG	10/20/2017	1H11541	7/29/2018
4336	2-5	6/18/2015	1	6/18/2017	1H10296	176	80	4.9	3.1	14	PREG	8/24/2017	1H11329	6/2/2018
4337	2-5	6/18/2015	1	7/12/2017	1H10296	152	76	4.5	3.1	19	PREG	10/12/2017	1H11014	7/21/2018
4339	2-5	6/20/2015	1	5/18/2017	1H10296	207	71	4	3	13	PREG	9/14/2017	1H8784	6/23/2018
4340	2-5	6/21/2015	1	5/13/2017	1H11149	212	80	4.9	2.6	27	PREG	8/10/2017	1H11682	5/19/2018
4341	2-5	6/23/2015	1	5/10/2017	1H10296	215	87	5	2.4	18	BRED	11/27/2017	1H11149	-
4342	2-5	6/26/2015	1	5/30/2017	1H11094	195	79	4.2	2.8	47	PREG	8/7/2017	1H11682	5/16/2018
4343	2-5	6/29/2015	1	9/1/2017	1H11094	101	72	4.4	2.8	87	BRED	12/7/2017	1H11014	-
4344	2-5	6/29/2015	1	5/22/2017	1H11094	203	85	3.8	2.8	31	PREG	9/28/2017	1H8784	7/7/2018
4345	2-5	6/29/2015	1	8/26/2017	1H10296	107	74	3.9	2.6	50	BRED	12/7/2017	1H11014	-
4347	2-5	7/6/2015	1	5/11/2017	1H10296	214	74	4.4	2.8	15	PREG	9/14/2017	1H8784	6/23/2018
4348	2-5	7/9/2015	1	6/7/2017	1H10296	187	71	4.1	2.9	20	PREG	8/10/2017	1H11682	5/19/2018
4349	2-4	7/13/2015	1	7/8/2017	1H11541	156	86	4.7	2.7	76	OK/OPEN	-	-	-
4350	2-4	7/20/2015	0	-	1H11094	0	0	0	0	0	PREG	6/9/2017	1H11682	3/18/2018
4352	2-4	7/23/2015	1	6/3/2017	1H11094	191	74	4.1	2.9	27	BRED	11/24/2017	1H11329	-
4353	2-4	7/23/2015	1	6/22/2017	1H11541	172	77	4.4	2.9	528	PREG	8/24/2017	1H11329	6/2/2018
4354	2-4	7/25/2015	1	11/24/2017	1H10871	17	0	0	0	0	FRESH	-	-	-
4356	2-4	7/29/2015	1	9/28/2017	1H11541	74	91	4.9	2.3	35	FRESH	-	-	-
4359	2-4	7/31/2015	1	8/4/2017	1H11149	129	77	4.3	2.6	31	PREG	10/28/2017	1H11329	8/6/2018
4360	2-4	8/1/2015	1	8/11/2017	1H11094	122	84	3.8	2.4	13	BRED	11/9/2017	1H11149	-
4362	2-4	8/5/2015	1	7/30/2017	1H10871	134	71	4.4	2.6	19	OK/OPEN	-	-	-
4363	2-4	8/5/2015	1	6/22/2017	1H11541	172	78	4.3	2.5	44	PREG	10/12/2017	1H11014	7/21/2018

ID & Lot #	AGE	BDAT	LACT	FDAT	SID	DIM	MILK	PCTF	PCTP	SCC	RPRO	LBDAT	LSIR	DUE
4364	2-4	8/6/2015	1	7/17/2017	1H10871	147	75	3.7	2.5	54	BRED	11/24/2017	1H11329	-
4366	2-3	8/15/2015	1	6/16/2017	1H11541	178	66	3.7	2.6	66	PREG	9/28/2017	1H8784	7/7/2018
4367	2-3	8/16/2015	1	6/29/2017	1H11541	165	71	3.6	2.7	33	BRED	12/7/2017	1H11014	-
4368	2-3	8/18/2015	1	10/16/2017	1H11541	56	88	4.9	3	33	FRESH	-	-	-
4369	2-3	8/19/2015	1	9/25/2017	1H11541	77	75	4.6	2.7	44	OK/OPEN	-	-	-
4370	2-3	8/19/2015	1	9/6/2017	1H10871	96	65	4	2.6	38	PREG	11/2/2017	1H11149	8/11/2018
4371	2-3	8/19/2015	1	9/13/2017	1H11541	89	84	5.7	3	141	OK/OPEN	-	-	-
4372	2-3	8/23/2015	0	-	180H3118	0	0	0	0	0	PREG	7/16/2017	1H11643	4/24/2018
4373	2-3	8/26/2015	1	10/12/2017	1H11541	60	73	5.8	3.4	35	FRESH	-	-	-
4375	2-3	9/4/2015	1	10/21/2017	180H3118	51	79	5.9	3.4	44	BRED	11/13/2017	1H11014	-
4376	2-3	9/7/2015	1	8/22/2017	180H3118	111	81	5.6	3.9	230	BRED	12/7/2017	1H11014	-
4377	2-2	9/12/2015	1	9/10/2017	180H3118	92	81	4.3	3	54	BRED	11/16/2017	1H11541	-
4380	2-2	9/18/2015	1	10/13/2017	180H3118	59	86	4.2	2.9	17	FRESH	-	-	-
4381	2-2	9/26/2015	0	-	1H11541	0	0	0	0	0	PREG	3/17/2017	1H10679	12/24/2017
4382	2-2	9/30/2015	0	-	1H11541	0	0	0	0	0	PREG	4/15/2017	1H10679	1/22/2018
4383	2-2	9/30/2015	1	8/23/2017	1H11863	110	77	5.8	2.2	76	OK/OPEN	-	-	-
4384	2-2	10/7/2015	1	8/9/2017	1H11863	124	60	6.3	3.8	1715	BRED	12/7/2017	1H11014	-
4385	2-2	10/9/2015	1	11/15/2017	1H11863	26	32	6.4	3.8	1715	FRESH	-	-	-
4386	2-2	10/9/2015	1	10/4/2017	1H10871	68	65	4.8	3.1	38	FRESH	-	-	-
4387	2-1	10/13/2015	1	10/9/2017	1H11541	63	74	4.7	3.6	429	FRESH	-	-	-
4388	2-1	10/14/2015	1	12/5/2017	1H11863	6	0	0	0	0	FRESH	-	-	-
4389	2-1	10/20/2015	1	10/28/2017	1H10871	44	74	4.2	3	38	FRESH	-	-	-
4391	2-1	10/22/2015	1	10/21/2017	1H10871	51	82	3.8	2.4	15	FRESH	-	-	-
4392	2-1	10/24/2015	1	10/12/2017	1H11541	60	79	4.4	2.6	19	FRESH	-	-	-
4393	2-1	10/26/2015	1	10/12/2017	1H10871	60	82	4.3	2.6	47	FRESH	-	-	-
4394	2-1	10/26/2015	1	9/5/2017	180H3118	97	64	3.7	2.5	57	OK/OPEN	-	-	-
4395	2-1	10/28/2015	1	9/4/2017	BULL	98	76	3.7	2.6	71	OK/OPEN	11/2/2017	1H11149	-
4396	2-1	11/1/2015	1	9/21/2017	1H10871	81	84	3.6	2.7	35	BRED	11/30/2017	1H11149	-
4397	2-1	11/3/2015	0	-	1H11541	0	0	0	0	0	PREG	3/11/2017	1H10679	12/18/2017
4398	2-1	11/6/2015	0	-	1H11032	0	0	0	0	0	NO BRED	-	-	-
4400	2-0	11/10/2015	0	-	1H10871	0	0	0	0	0	PREG	3/28/2017	1H10679	1/4/2018
4401	2-0	11/14/2015	1	11/28/2017	180H3118	13	0	0	0	0	FRESH	-	-	-
4402	2-0	11/15/2015	1	10/24/2017	1H11541	48	69	4.9	3	33	FRESH	-	-	-
4403	2-0	11/21/2015	1	11/26/2017	1H10871	15	0	0	0	0	FRESH	-	-	-

ID & Lot #	AGE	BDAT	LACT	FDAT	SID	DIM	MILK	PCTF	PCTP	SCC	RPRO	LBDAT	LSIR	DUE
4404	2-0	11/23/2015	1	11/8/2017	1H10788	33	49	4.8	3.1	35	FRESH	-	-	-
4405	2-0	12/3/2015	1	11/13/2017	1H10788	28	44	4.7	3.6	460	FRESH	-	-	-
4406	2-0	12/4/2015	1	11/15/2017	1H9800	26	34	4.2	3	50	FRESH	-	-	-
4407	2-0	12/4/2015	0	-	1H10788	0	0	0	0	0	PREG	3/4/2017	1H11528	12/11/2017
4409	2-0	12/9/2015	1	11/1/2017	1H9800	40	65	4.5	2.7	38	FRESH	-	-	-
4410	2-0	12/9/2015	1	11/4/2017	1H11096	37	74	4	2.6	33	FRESH	-	-	-
4412	1-11	12/11/2015	0	-	1H11096	0	0	0	0	0	PREG	5/18/2017	1H11643	2/24/2018
4413	1-11	12/11/2015	0	-	1H11096	0	0	0	0	0	PREG	9/1/2017	1H8784	6/10/2018
4414	1-11	12/12/2015	0	-	1H9800	0	0	0	0	0	PREG	6/10/2017	1H11682	3/19/2018
4415	1-11	12/12/2015	0	-	1H9800	0	0	0	0	0	PREG	3/4/2017	1H11528	12/11/2017
4417	1-11	12/13/2015	1	11/20/2017	1B592	21	0	0	0	0	FRESH	-	-	-
4420	1-11	12/22/2015	0	-	1H11096	0	0	0	0	0	PREG	6/9/2017	1H11682	3/18/2018
4421	1-11	12/22/2015	0	-	1H9800	0	0	0	0	0	PREG	4/29/2017	1H10679	2/5/2018
4422	1-11	12/23/2015	0	-	1H10788	0	0	0	0	0	PREG	4/1/2017	1H10679	1/8/2018
4423	1-11	12/23/2015	0	-	1H9800	0	0	0	0	0	PREG	8/5/2017	1H11329	5/14/2018
4424	1-11	12/24/2015	0	-	1H10788	0	0	0	0	0	PREG	3/31/2017	1H10679	1/7/2018
4425	1-11	12/31/2015	0	-	1H9800	0	0	0	0	0	PREG	4/1/2017	1H10679	1/8/2018
4426	1-11	1/2/2016	0	-	1H11751	0	0	0	0	0	PREG	4/1/2017	1H10679	1/8/2018
4427	1-11	1/3/2016	0	-	1H9800	0	0	0	0	0	PREG	3/31/2017	1H10679	1/7/2018
4428	1-10	1/16/2016	0	-	1H9800	0	0	0	0	0	PREG	7/8/2017	1H11682	4/16/2018
4429	1-10	1/18/2016	0	-	1H11096	0	0	0	0	0	PREG	3/31/2017	1H10679	1/7/2018
4430	1-10	1/19/2016	0	-	1H11541	0	0	0	0	0	PREG	6/10/2017	1H11682	3/19/2018
4431	1-10	1/20/2016	0	-	1H11751	0	0	0	0	0	PREG	4/15/2017	1H10679	1/22/2018
4432	1-10	1/20/2016	0	-	1H11751	0	0	0	0	0	PREG	7/24/2017	1H11643	5/2/2018
4433	1-10	1/28/2016	0	-	1H11541	0	0	0	0	0	PREG	6/5/2017	1H11643	3/14/2018
4434	1-10	1/30/2016	0	-	1H9800	0	0	0	0	0	PREG	5/18/2017	1H11643	2/24/2018
4435	1-10	2/3/2016	0	-	1H11096	0	0	0	0	0	PREG	4/15/2017	1H10679	1/22/2018
4436	1-10	2/4/2016	0	-	1H9800	0	0	0	0	0	PREG	5/13/2017	1H11051	2/19/2018
4437	1-10	2/6/2016	0	-	1H11096	0	0	0	0	0	PREG	5/12/2017	1H11051	2/18/2018
4438	1-10	2/7/2016	0	-	1H11751	0	0	0	0	0	PREG	5/27/2017	1H11643	3/5/2018
4439	1-9	2/13/2016	0	-	1H11095	0	0	0	0	0	PREG	8/19/2017	1H11329	5/28/2018
4440	1-9	2/14/2016	0	-	1H11095	0	0	0	0	0	OK/OPEN	5/27/2017	1H11643	-
4441	1-9	2/15/2016	0	-	1H11751	0	0	0	0	0	PREG	5/12/2017	1H11051	2/18/2018
4443	1-9	2/19/2016	0	-	1H11095	0	0	0	0	0	PREG	6/24/2017	1H11682	4/2/2018

ID & Lot #	AGE	BDAT	LACT	FDAT	SID	DIM	MILK	PCTF	PCTP	SCC	RPRO	LBDAT	LSIR	DUE
4444	1-9	2/20/2016	0	-	1H11541	0	0	0	0	0	PREG	5/4/2017	1H11643	2/10/2018
4445	1-9	2/24/2016	0	-	1H11751	0	0	0	0	0	PREG	6/16/2017	1H11051	2/18/2018
4446	1-9	2/29/2016	0	-	1H11095	0	0	0	0	0	PREG	7/22/2017	1H11682	4/30/2018
4447	1-9	3/1/2016	0	-	1H11095	0	0	0	0	0	PREG	6/16/2017	1H11682	3/25/2018
4448	1-9	3/3/2016	0	-	1H9800	0	0	0	0	0	PREG	10/26/2017	1H11329	8/4/2018
4449	1-9	3/4/2016	0	-	1H11095	0	0	0	0	0	OK/OPEN	8/28/2017	1H8784	-
4450	1-9	3/6/2016	0	-	1H9800	0	0	0	0	0	PREG	6/1/2017	1H11643	3/10/2018
4451	1-9	3/10/2016	0	-	1H11095	0	0	0	0	0	PREG	6/5/2017	1H11643	3/14/2018
4452	1-8	3/13/2016	0	-	1H11511	0	0	0	0	0	PREG	6/4/2017	1H11643	3/13/2018
4454	1-8	3/13/2016	0	-	1H11022	0	0	0	0	0	PREG	6/9/2017	1H11682	3/18/2018
4455	1-8	3/15/2016	0	-	1H11095	0	0	0	0	0	PREG	6/9/2017	1H11682	3/18/2018
4456	1-8	3/15/2016	0	-	1H1151	0	0	0	0	0	PREG	6/4/2017	1H11643	3/13/2018
4458	1-8	3/19/2016	0	-	1H11528	0	0	0	0	0	PREG	8/5/2017	1H11329	5/14/2018
4459	1-8	3/22/2016	0	-	1H10824	0	0	0	0	0	PREG	6/10/2017	1H11682	3/19/2018
4460	1-8	3/26/2016	0	-	1H11511	0	0	0	0	0	PREG	6/9/2017	1H11682	3/18/2018
4461	1-8	3/26/2016	0	-	1H11511	0	0	0	0	0	PREG	7/22/2017	1H11682	4/30/2018
4462	1-8	3/30/2016	0	-	1H11511	0	0	0	0	0	PREG	6/26/2017	1H11643	4/4/2018
4464	1-8	4/3/2016	0	-	1H11095	0	0	0	0	0	PREG	9/20/2017	1H8784	6/29/2018
4465	1-8	4/3/2016	0	-	1H11095	0	0	0	0	0	NO BRED	-	-	-
4466	1-8	3/31/2016	0	-	1H11095	0	0	0	0	0	PREG	8/28/2017	1H8784	6/6/2018
4467	1-7	4/12/2016	0	-	1H11095	0	0	0	0	0	PREG	6/24/2017	1H11682	4/2/2018
4468	1-7	4/13/2016	0	-	1H11511	0	0	0	0	0	PREG	6/24/2017	1H11682	4/2/2018
4471	1-7	4/17/2016	0	-	1H11095	0	0	0	0	0	PREG	8/28/2017	1H8784	6/6/2018
4472	1-7	4/17/2016	0	-	1H11095	0	0	0	0	0	PREG	7/22/2017	1H11643	4/7/2018
4473	1-7	4/18/2016	0	-	1H11095	0	0	0	0	0	PREG	7/8/2017	1H11682	4/16/2018
4474	1-7	4/23/2016	0	-	1H11014	0	0	0	0	0	PREG	7/8/2017	1H11682	4/16/2018
4475	1-7	4/28/2016	0	-	1H9853	0	0	0	0	0	PREG	9/2/2017	1H8784	6/11/2018
4476	1-7	4/29/2016	0	-	1H11425	0	0	0	0	0	PREG	6/29/2017	1H11643	4/7/2018
4477	1-7	5/3/2016	0	-	1H11014	0	0	0	0	0	BRED	11/11/2017	1H11329	-
4478	1-7	5/7/2016	0	-	1H2789	0	0	0	0	0	PREG	10/14/2017	1H11014	7/23/2018
4480	1-6	5/12/2016	0	-	1H2789	0	0	0	0	0	PREG	9/15/2017	1H8784	6/24/2018
4481	1-6	5/18/2016	0	-	1H11511	0	0	0	0	0	PREG	8/19/2017	1H11329	5/28/2018
4482	1-6	5/21/2016	0	-	1H11511	0	0	0	0	0	PREG	9/2/2017	1H8784	6/11/2018
4483	1-6	5/23/2016	0	-	1H10069	0	0	0	0	0	PREG	8/19/2017	1H11329	5/28/2018

ID & Lot #	AGE	BDAT	LACT	FDAT	SID	DIM	MILK	PCTF	PCTP	SCC	RPRO	LBDAT	LSIR	DUE
4484	1-6	5/24/2016	0	-	1H11511	0	0	0	0	0	PREG	8/19/2017	1H11329	5/28/2018
4485	1-6	5/25/2016	0	-	1H11511	0	0	0	0	0	PREG	9/2/2017	1H8784	6/11/2018
4486	1-6	5/30/2016	0	-	1H9853	0	0	0	0	0	PREG	10/14/2017	1H11014	7/23/2018
4487	1-6	6/1/2016	0	-	1H10915	0	0	0	0	0	BRED	11/11/2017	1H11329	-
4488	1-6	6/3/2016	0	-	1H10069	0	0	0	0	0	PREG	9/1/2017	1H8784	6/10/2018
4489	1-6	6/3/2016	0	-	1H10296	0	0	0	0	0	PREG	9/1/2017	1H8784	6/10/2018
4490	1-6	6/6/2016	0	-	1H9853	0	0	0	0	0	PREG	10/14/2017	1H11014	7/23/2018
4491	1-6	6/6/2016	0	-	1H10579	0	0	0	0	0	PREG	8/19/2017	1H11329	5/28/2018
4492	1-6	6/6/2016	0	-	1H2789	0	0	0	0	0	PREG	9/2/2017	1H8784	6/11/2018
4493	1-6	6/7/2016	0	-	1H10579	0	0	0	0	0	PREG	9/2/2017	1H8784	6/11/2018
4494	1-6	6/8/2016	0	-	1H10579	0	0	0	0	0	PREG	9/29/2017	1H8784	6/11/2018
4496	1-5	6/20/2016	0	-	1H10579	0	0	0	0	0	PREG	8/11/2017	1H11682	5/20/2018
4497	1-5	6/27/2016	0	-	1H9853	0	0	0	0	0	PREG	10/14/2017	1H11014	7/23/2018
4498	1-5	7/7/2016	0	-	1H10085	0	0	0	0	0	PREG	10/14/2017	1H11014	7/23/2018
4499	1-5	7/9/2016	0	-	1H11425	0	0	0	0	0	PREG	9/4/2017	1H8784	6/13/2018
4500	1-4	7/11/2016	0	-	1H10085	0	0	0	0	0	PREG	9/15/2017	1H8784	6/24/2018
4501	1-4	7/13/2016	0	-	1H10915	0	0	0	0	0	PREG	9/4/2017	1H8784	6/13/2018
4502	1-4	7/15/2016	0	-	1H11541	0	0	0	0	0	PREG	9/30/2017	1H11149	7/9/2018
4503	1-4	7/15/2016	0	-	1H11425	0	0	0	0	0	PREG	9/16/2017	1H8784	6/25/2018
4504	1-4	7/16/2016	0	-	1H11425	0	0	0	0	0	OK/OPEN	10/6/2017	1H8784	-
4505	1-4	7/16/2016	0	-	1H11425	0	0	0	0	0	PREG	10/14/2017	1H11014	7/23/2018
4506	1-4	7/21/2016	0	-	1H11425	0	0	0	0	0	PREG	9/29/2017	1H11149	7/8/2018
4507	1-4	8/2/2016	0	-	1H11881	0	0	0	0	0	OK/OPEN	10/28/2017	1H11329	-
4508	1-4	8/6/2016	0	-	1H10788	0	0	0	0	0	PREG	10/28/2017	1H11329	8/6/2018
4509	1-4	8/6/2016	0	-	1H9390	0	0	0	0	0	PREG	10/28/2017	1H11329	8/6/2018
4510	1-4	8/7/2016	0	-	1H9390	0	0	0	0	0	PREG	10/28/2017	1H11329	8/6/2018
4511	1-3	8/12/2016	0	-	1H11881	0	0	0	0	0	PREG	10/26/2017	1H11329	8/4/2018
4512	1-3	8/20/2016	0	-	1H11346	0	0	0	0	0	PREG	10/26/2017	1H11329	8/4/2018
4513	1-3	8/21/2016	0	-	1H11394	0	0	0	0	0	BRED	11/11/2017	1H11329	-
4514	1-3	8/25/2016	0	-	1H10897	0	0	0	0	0	BRED	11/11/2017	1H11329	-
4515	1-3	8/26/2016	0	-	1H11881	0	0	0	0	0	BRED	11/11/2017	1H11329	-
4516	1-3	8/26/2016	0	-	1H11346	0	0	0	0	0		-	-	-
4517	1-3	8/28/2016	0	-	1H12020	0	0	0	0	0		-	-	-
4518	1-3	8/31/2016	0	-	1H12164	0	0	0	0	0	BRED	11/25/2017	1H11014	-

ID & Lot #	AGE	BDAT	LACT	FDAT	SID	DIM	MILK	PCTF	PCTP	SCC	RPRO	LBDAT	LSIR	DUE
4519	1-2	9/16/2016	0	-	1H11070	0	0	0	0	0	OK/OPEN	-	-	-
4520	1-2	9/17/2016	0	-	1H11070	0	0	0	0	0	BRED	11/25/2017	1H11014	-
4521	1-2	9/24/2016	0	-	1H11372	0	0	0	0	0	BRED	11/25/2017	1H11014	-
4522	1-2	9/30/2016	0	-	1H11025	0	0	0	0	0	BRED	11/25/2017	1H11014	-
4523	1-2	10/8/2016	0	-	1H11025	0	0	0	0	0	PREG	11/5/2017	1H11149	8/14/2018
4524	1-2	10/8/2016	0	-	1H12164	0	0	0	0	0	OK/OPEN	-	-	-
4525	1-2	10/10/2016	0	-	1H12164	0	0	0	0	0	BRED	11/25/2017	1H11014	-
4526	1-1	10/16/2016	0	-	1H11025	0	0	0	0	0	OK/OPEN	-	-	-
4527	1-1	10/18/2016	0	-	1H11644	0	0	0	0	0	PREG	11/5/2017	7H12115	8/14/2018
4528	1-1	10/21/2016	0	-	1H11025	0	0	0	0	0		-	-	-
4529	1-1	10/23/2016	0	-	1H12164	0	0	0	0	0		-	-	-
4530	1-1	10/23/2016	0	-	1H11644	0	0	0	0	0	BRED	11/7/2017	1H11329	-
4531	1-1	10/31/2016	0	-	1H12164	0	0	0	0	0		-	-	-
4532	1-1	10/31/2016	0	-	1H11390	0	0	0	0	0		-	-	-
4533	1-1	11/2/2016	0	-	1H11344	0	0	0	0	0		-	-	-
4534	1-1	11/4/2016	0	-	1H12164	0	0	0	0	0		-	-	-
4535	1-1	11/5/2016	0	-	1H11390	0	0	0	0	0		-	-	-
4536	1-1	11/7/2016	0	-	1H11644	0	0	0	0	0		-	-	-
4537	1-1	11/7/2016	0	-	1H11390	0	0	0	0	0		-	-	-
4538	1-1	11/8/2016	0	-	1H11390	0	0	0	0	0		-	-	-
4539	1-1	11/9/2016	0	-	1H11644	0	0	0	0	0		-	-	-
4540	1-0	11/14/2016	0	-	1H11644	0	0	0	0	0		-	-	-
4541	1-0	11/15/2016	0	-	1H11344	0	0	0	0	0		-	-	-
4542	1-0	11/20/2016	0	-	1H11390	0	0	0	0	0		-	-	-
4543	1-0	11/20/2016	0	-	1H11390	0	0	0	0	0		-	-	-
4544	1-0	11/22/2016	0	-	1H11390	0	0	0	0	0		-	-	-
4545	1-0	11/23/2016	0	-	1H11390	0	0	0	0	0		-	-	-
4546	1-0	11/24/2016	0	-	1H11644	0	0	0	0	0		-	-	-
4547	0-11	12/11/2016	0	-	1H11644	0	0	0	0	0		-	-	-
4548	0-11	12/13/2016	0	-	1H11644	0	0	0	0	0		-	-	-
4549	0-11	12/17/2016	0	-	1H11344	0	0	0	0	0		-	-	-
4550	0-11	12/17/2016	0	-	1H11344	0	0	0	0	0		-	-	-
4551	0-11	12/19/2016	0	-	1H11644	0	0	0	0	0		-	-	-
4552	0-11	12/19/2016	0	-	1H11644	0	0	0	0	0		-	-	-

ID & Lot #	AGE	BDAT	LACT	FDAT	SID	DIM	MILK	PCTF	PCTP	SCC	RPRO	LBDAT	LSIR	DUE
4553	0-11	12/23/2016	0	-	1H11629	0	0	0	0	0		-	-	-
4554	0-11	12/23/2016	0	-	1H11638	0	0	0	0	0		-	-	-
4555	0-11	12/24/2016	0	-	1H11644	0	0	0	0	0		-	-	-
4557	0-11	12/29/2016	0	-	1H11644	0	0	0	0	0		-	-	-
4558	0-11	12/31/2016	0	-	1H11629	0	0	0	0	0		-	-	-
4559	0-11	1/1/2017	0	-	1H11629	0	0	0	0	0		-	-	-
4560	0-11	1/1/2017	0	-	1H11629	0	0	0	0	0		-	-	-
4561	0-11	1/1/2017	0	-	1H11629	0	0	0	0	0		-	-	-
4562	0-11	1/5/2017	0	-	1H11629	0	0	0	0	0		-	-	-
4563	0-10	1/11/2017	0	-	1H11625	0	0	0	0	0		-	-	-
4564	0-10	1/13/2017	0	-	1H11629	0	0	0	0	0		-	-	-
4565	0-10	1/13/2017	0	-	1H11215	0	0	0	0	0		-	-	-
4566	0-10	1/13/2017	0	-	1H11629	0	0	0	0	0		-	-	-
4567	0-10	1/13/2017	0	-	1H11625	0	0	0	0	0		-	-	-
4568	0-10	1/20/2017	0	-	1H11638	0	0	0	0	0		-	-	-
4569	0-10	1/27/2017	0	-	1H11215	0	0	0	0	0		-	-	-
4570	0-10	1/27/2017	0	-	1H11215	0	0	0	0	0		-	-	-
4571	0-10	1/28/2017	0	-	1H11215	0	0	0	0	0		-	-	-
4572	0-10	2/3/2017	0	-	1H11625	0	0	0	0	0		-	-	-
4573	0-10	2/5/2017	0	-	1H11215	0	0	0	0	0		-	-	-
4574	0-9	2/18/2017	0	-	1H11625	0	0	0	0	0		-	-	-
4575	0-9	2/18/2017	0	-	1H11215	0	0	0	0	0		-	-	-
4576	0-9	2/25/2017	0	-	1H11625	0	0	0	0	0		-	-	-
4577	0-9	2/28/2017	0	-	1H11638	0	0	0	0	0		-	-	-
4578	0-9	3/6/2017	0	-	1H11215	0	0	0	0	0		-	-	-
4579	0-9	3/7/2017	0	-	1H11215	0	0	0	0	0		-	-	-
4580	0-8	3/15/2017	0	-	1H11022	0	0	0	0	0		-	-	-
4581	0-8	3/17/2017	0	-	1H11022	0	0	0	0	0		-	-	-
4582	0-8	3/17/2017	0	-	1H11625	0	0	0	0	0		-	-	-
4583	0-8	3/23/2017	0	-	1H11625	0	0	0	0	0		-	-	-
4584	0-8	3/27/2017	0	-	1H11625	0	0	0	0	0		-	-	-
4585	0-8	3/31/2017	0	-	1H11022	0	0	0	0	0		-	-	-
4586	0-7	4/13/2017	0	-	1H11022	0	0	0	0	0		-	-	-
4587	0-7	4/15/2017	0	-	1H11397	0	0	0	0	0		-	-	-

ID & Lot #	AGE	BDAT	LACT	FDAT	SID	DIM	MILK	PCTF	PCTP	SCC	RPRO	LBDAT	LSIR	DUE
4588	0-7	4/19/2017	0	-	1H11022	0	0	0	0	0		-	-	-
4589	0-7	4/22/2017	0	-	1H11397	0	0	0	0	0		-	-	-
4590	0-7	4/23/2017	0	-	1H11022	0	0	0	0	0		-	-	-
4591	0-7	4/25/2017	0	-	1H11397	0	0	0	0	0		-	-	-
4592	0-7	4/27/2017	0	-	1H11397	0	0	0	0	0		-	-	-
4593	0-7	4/28/2017	0	-	1H11397	0	0	0	0	0		-	-	-
4594	0-7	5/5/2017	0	-	1H11397	0	0	0	0	0		-	-	-
4595	0-7	5/5/2017	0	-	1H10847	0	0	0	0	0		-	-	-
4596	0-7	5/10/2017	0	-	1H11397	0	0	0	0	0		-	-	-
4597	0-7	5/10/2017	0	-	1H10847	0	0	0	0	0		-	-	-
4598	0-7	5/11/2017	0	-	1H11397	0	0	0	0	0		-	-	-
4599	0-6	5/15/2017	0	-	1H11397	0	0	0	0	0		-	-	-
4600	0-6	5/25/2017	0	-	1H10847	0	0	0	0	0		-	-	-
4601	0-6	5/28/2017	0	-	1H10847	0	0	0	0	0		-	-	-
4602	0-6	5/30/2017	0	-	1H10847	0	0	0	0	0		-	-	-
4603	0-6	6/1/2017	0	-	1H11397	0	0	0	0	0		-	-	-
4604	0-6	6/3/2017	0	-	1H10847	0	0	0	0	0		-	-	-
4605	0-6	6/3/2017	0	-	1H10644	0	0	0	0	0		-	-	-
4606	0-6	6/5/2017	0	-	1H10847	0	0	0	0	0		-	-	-
4607	0-6	6/7/2017	0	-	1H10644	0	0	0	0	0		-	-	-
4608	0-6	6/8/2017	0	-	1H11397	0	0	0	0	0		-	-	-
4609	0-6	6/10/2017	0	-	1H11397	0	0	0	0	0		-	-	-
4610	0-6	6/11/2017	0	-	1H10847	0	0	0	0	0		-	-	-
4611	0-5	6/13/2017	0	-	1H11070	0	0	0	0	0		-	-	-
4612	0-5	6/13/2017	0	-	1H11397	0	0	0	0	0		-	-	-
4613	0-5	6/15/2017	0	-	1H11397	0	0	0	0	0		-	-	-
4614	0-5	6/22/2017	0	-	1H11070	0	0	0	0	0		-	-	-
4615	0-5	6/23/2017	0	-	1H11341	0	0	0	0	0		-	-	-
4616	0-5	6/25/2017	0	-	1H11341	0	0	0	0	0		-	-	-
4617	0-5	6/26/2017	0	-	1H11427	0	0	0	0	0		-	-	-
4618	0-5	6/29/2017	0	-	1H10644	0	0	0	0	0		-	-	-
4619	0-5	7/8/2017	0	-	1H10800	0	0	0	0	0		-	-	-
4620	0-4	7/12/2017	0	-	1H10800	0	0	0	0	0		-	-	-
4622	0-4	7/17/2017	0	-	1H10800	0	0	0	0	0		-	-	-

ID & Lot #	AGE	BDAT	LACT	FDAT	SID	DIM	MILK	PCTF	PCTP	SCC	RPRO	LBDAT	LSIR	DUE
4623	0-4	7/19/2017	0	-	1H11070	0	0	0	0	0		-	-	-
4624	0-4	7/22/2017	0	-	1H10824	0	0	0	0	0		-	-	-
4625	0-4	7/29/2017	0	-	1H11660	0	0	0	0	0		-	-	-
4626	0-4	7/30/2017	0	-	1H8784	0	0	0	0	0		-	-	-
4627	0-4	8/2/2017	0	-	1H10069	0	0	0	0	0		-	-	-
4628	0-4	8/4/2017	0	-	1H11660	0	0	0	0	0		-	-	-
4629	0-4	8/9/2017	0	-	1H8778	0	0	0	0	0		-	-	-
4630	0-4	8/11/2017	0	-	1H11385	0	0	0	0	0		-	-	-
4631	0-3	8/14/2017	0	-	1H11660	0	0	0	0	0		-	-	-
4632	0-3	8/15/2017	0	-	1H10847	0	0	0	0	0		-	-	-
4634	0-3	8/17/2017	0	-	1H10847	0	0	0	0	0		-	-	-
4635	0-3	8/23/2017	0	-	1H8778	0	0	0	0	0		-	-	-
4636	0-3	8/23/2017	0	-	1H10915	0	0	0	0	0		-	-	-
4637	0-3	8/23/2017	0	-	1H10915	0	0	0	0	0		-	-	-
4638	0-3	8/25/2017	0	-	1H8778	0	0	0	0	0		-	-	-
4639	0-3	8/26/2017	0	-	1H11660	0	0	0	0	0		-	-	-
4640	0-3	8/26/2017	0	-	1H10648	0	0	0	0	0		-	-	-
4641	0-3	8/27/2017	0	-	1H10915	0	0	0	0	0		-	-	-
4642	0-3	8/29/2017	0	-	1H10847	0	0	0	0	0		-	-	-
4643	0-3	9/1/2017	0	-	1H10915	0	0	0	0	0		-	-	-
4644	0-3	9/2/2017	0	-	1H10915	0	0	0	0	0		-	-	-
4645	0-3	9/2/2017	0	-	1H10069	0	0	0	0	0		-	-	-
4646	0-3	9/3/2017	0	-	1H10915	0	0	0	0	0		-	-	-
4647	0-3	9/4/2017	0	-	1H12134	0	0	0	0	0		-	-	-
4648	0-3	9/5/2017	0	-	1H12134	0	0	0	0	0		-	-	-
4649	0-3	9/5/2017	0	-	1H11056	0	0	0	0	0		-	-	-
4650	0-3	9/10/2017	0	-	1H10069	0	0	0	0	0		-	-	-
4651	0-3	9/10/2017	0	-	1H12134	0	0	0	0	0		-	-	-
4652	0-3	9/10/2017	0	-	1H9527	0	0	0	0	0		-	-	-
4653	0-2	9/13/2017	0	-	1H9527	0	0	0	0	0		-	-	-
4654	0-2	9/14/2017	0	-	1H12134	0	0	0	0	0		-	-	-
4655	0-2	9/17/2017	0	-	1H12134	0	0	0	0	0		-	-	-
4656	0-2	9/17/2017	0	-	1H9527	0	0	0	0	0		-	-	-
4657	0-2	9/21/2017	0	-	1H8784	0	0	0	0	0		-	-	-

ID & Lot #	AGE	BDAT	LACT	FDAT	SID	DIM	MILK	PCTF	PCTP	SCC	RPRO	LBDAT	LSIR	DUE
4658	0-2	9/22/2017	0	-	1H11095	0	0	0	0	0		-	-	-
4659	0-2	9/25/2017	0	-	1H12503	0	0	0	0	0		-	-	-
4660	0-2	9/28/2017	0	-	1H12164	0	0	0	0	0		-	-	-
4661	0-2	10/4/2017	0	-	1H12164	0	0	0	0	0		-	-	-
4662	0-1	10/12/2017	0	-	1H12164	0	0	0	0	0		-	-	-
4663	0-1	10/13/2017	0	-	1H11329	0	0	0	0	0		-	-	-
4664	0-1	10/18/2017	0	-	1H12164	0	0	0	0	0		-	-	-
4665	0-1	10/23/2017	0	-	1H12164	0	0	0	0	0		-	-	-
4666	0-1	11/1/2017	0	-	1H11029	0	0	0	0	0		-	-	-
4667	0-1	11/2/2017	0	-	1H12164	0	0	0	0	0		-	-	-
4668	0-1	11/3/2017	0	-	1H11528	0	0	0	0	0		-	-	-
4669	0-1	11/4/2017	0	-	1H11029	0	0	0	0	0		-	-	-
4671	0-1	11/8/2017	0	-	1H11029	0	0	0	0	0		-	-	-
4672	0-1	11/9/2017	0	-	1H11528	0	0	0	0	0		-	-	-
4673	0-0	11/12/2017	0	-	1H11528	0	0	0	0	0		-	-	-
4674	0-0	11/15/2017	0	-	1H11029	0	0	0	0	0		-	-	-
4675	0-0	11/21/2017	0	-	1H11029	0	0	0	0	0		-	-	-
4676	0-0	11/24/2017	0	-	1H11029	0	0	0	0	0		-	-	-
4678	0-0	12/2/2017	0	-	1H11528	0	0	0	0	0		-	-	-
4679	0-0	12/3/2017	0	-	1H11029	0	0	0	0	0		-	-	-
4680	0-0	12/4/2017	0	-	1H11029	0	0	0	0	0		-	-	-
4681	0-0	12/5/2017	0	-	1H11029	0	0	0	0	0		-	-	-